



# **ZIGAR KHAN & ASSOCIATES**

**ARCHITECTURE - PLANNING - INTERIOR DESIGN**

Office 01, 2<sup>nd</sup> Floor, R-Arshad Arcade, Block D PWD Islamabad, Office# 051-5710462/0333-9325312

# ABOUT US

“The mother art is Architecture, Without an Architecture of our own, we have no soul of our civilizations”

---

**ZIGAR KHAN & Associates** is a renowned conglomerate consultancy firm offering a whole spectrum of Engineering Architectural and implementation solutions with a rainbow of services. The group has earned an immaculate reputation globally for tailoring innovative solutions for diverse sectors, blending technology, form and functionality creating ergonomic, aesthetic buildings and infrastructure. ZIGAR KHAN & Associates have a wealth of experience of over 11 years, in a wide range of sectors in the global arena and a high degree of professional expertise to handle projects from concept to creation.

ZIGAR KHAN & ASSOCIATES have a dedicated team which aims at achieving excellence in every project they work on. The team is capable of creating customized design, implementation and other planning and construction solutions underscoring them with economy and environment friendliness, ensuring adherence to varying degrees of exacting standards. Is positioned as a ‘One stop solution’ for the entire business or construction project cycle from formulation of strategy, evaluation, planning & design to implementation and commissioning. Civil Engineering & Architecture, Infrastructure, Industrial Planning, Project Management Consultancy Services.





# WHO WE ARE

**ZIGAR KHAN & Associates** is one of the few Architectural firms registered with Pakistan Council of Architects and Town Planners.

Being a well-established Architectural & Engineering firm, with a very strong core team, gives us an edge over many others in the field of Architecture, Engineering and Planning as we incorporate our skills to not only to decorate a space but also enhance the spatial quality.

Our projects are known for their innovative design, comfort and user friendliness. Our aim is to use our imagination and creativity to help our clients realize their dreams. Our team is devoted to achieving highest standards of client satisfaction.

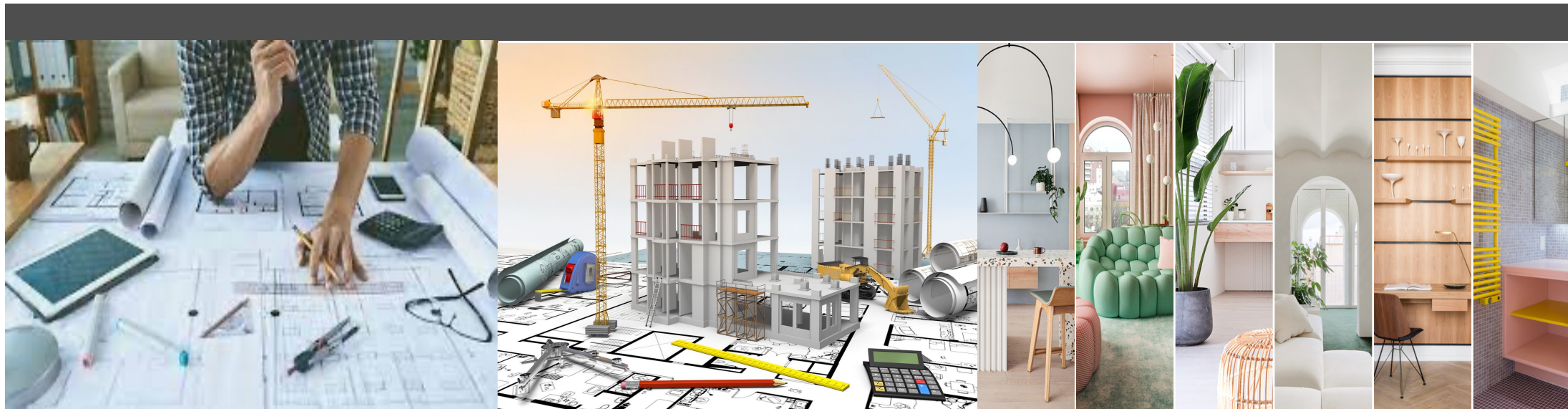



## OUR TEAM

Our Teamwork consistently exceeds our expectations. Our office and site team automatically schedules and assigns all the tasks working backwards from the date of the presentation. In our team we have highly qualified professionals, Technical Peoples and Helping Staff.

We are the following team of professionals:

- ✓ Architects
- ✓ Town Planners
- ✓ Civil Engineers
- ✓ Interior Designers
- ✓ Electrical Engineers
- ✓ Mechanical Engineers
- ✓ Site Engineers
- ✓ Supervisors
- ✓ 3D Visualizers
- ✓ Model Making Artists
- ✓ Assistant Engineers
- ✓ Quantity Surveyors



# WHAT WE DO

---

We believe in a complete integrated approach. This approach has rewarded us a leading edge in the market and now we are among the few firms providing a whole range of architectural, structural, electrical, Interior and public health designing and

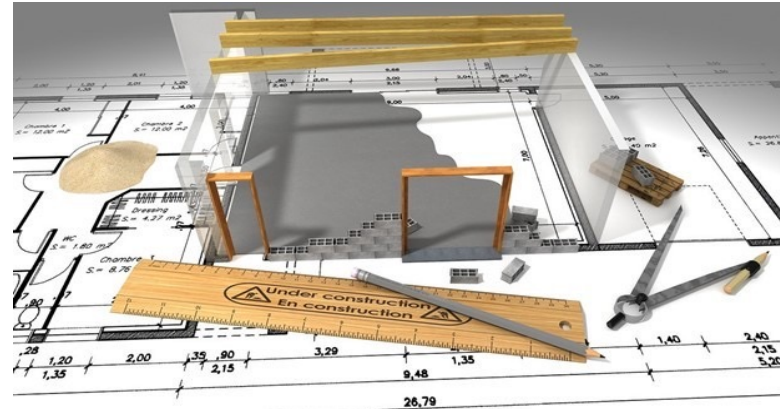

We had been serving clients who value design, yet have a definitive focus on return on investment. Our talented team begins by truly understanding your business goals. We then guide the process from your vision through construction to ensure a profitable result. We are well aware of the rapidly changing world of technology and changing lifestyles. In response, we use fully-automated and latest software for conceptual designing, Enhanced Computer Generated Model Presentation (ECGMP) which can give us and our client's full satisfaction.

# PORTFOLIO

**ZIGAR KHAN & Associates** has successfully completed various projects relating to almost all the fields of Engineering & Architecture Design that include Educational, Health, Institutes, Residences, Interiors, Religious, Colonies, Commercial Buildings and some urban level projects.

Since its inception i.e 2012, our firm has successfully designed more than 250 projects, which includes Bungalows, Residential Housing schemes, Commercial Buildings, Hospitals, School Buildings, Hotels, Factories and Parks.





# **ARCHITECTURE DESIGN MAJOR PROJECTS**

---



**Colonel Raghib Farm House at PN Farms Islamabad (Area: 5 Kanal)**



**Dr Anwar Farm House at G-15 Islamabad (Area: 4 Kanal)**



**Adv Tanveer Farm House at Gulberg Greens Islamabad (Area: 3 Kanal)**



**Brig Shahid Farm PN Farms Islamabad (Area: 6 Kanal)**





**Khalid Awan House B-17 Islamabad (Area: 1 Kanal)**



**Wajeeh House Gulberg Greens Islamabad (Area: 10 Marla)**



**Malik House Ghauri Town Islamabad (Area: 2 Kanal)**



**Zareen House F-8 Islamabad (Area: 1 Kanal)**





**Shakeel Khan House at Kanju Swat (Area: 1.8 Kanal)**



**Shehzad House Bani Gala Islamabad (Area: 14 Marla)**



**Zeeshan Qadir House F-10 Islamabad (Area: 2 Kanal)**



**Brig Tufail Ahmad House DHA Phase-2 Islamabad (Area: 1 Kanal)**





**Gul Ali House DHA Phase-2 Islamabad (Area: 1 Kanal)**



**Inam Khattak House D-12 Islamabad (Area: 10 Marla)**



**Ijaz House DHA Phase-2 Islamabad (Area: 1 Kanal)**





**Abdul Qadir House Media Town Islamabad (Area: 8 Marla)**



**Sohaib House Gulberg Greens Islamabad (Area: 11 Marla)**



**Waheed Ahmad House Gulberg Greens Islamabad (Area: 8 Marla)**



**Nadeem House DHA Phase-2 Islamabad (Area: 1 Kanal)**





**Umar Ali House DHA Phase-2 Islamabad (Area: 12 Marla)**



**Sohail House Gulberg Greens Islamabad (Area: 10 Marla)**



**Adv Saima House Gulberg Greens Islamabad (Area: 10 Marla)**



**Tariq Hussain House Gulberg Greens Islamabad (Area: 7 Marla)**





**Bilal Akhter House Emaar Islamabad (Area: 15 Marla)**



**Salma Gulzar House Gulberg Greens Islamabad (Area: 7 Marla)**



**Mehmood Khan House E-11 Islamabad (Area: 14 Marla)**



**Adv Iqbal House at Shahpur Shangla (Area: 3 Kanal)**





**Syed Arqam House Gulberg Islamabad (Area: 7 Marla)**



**Dr Sadaf House Media Town Rawalpindi (Area: 10 Marla)**



**Dilbar Khan House Gulberg Greens Islamabad (Area: 8Marla)**



**Adv Talha Ahmad House Gulberg Greens Islamabad (Area: 8 Marla)**





**Mushtaq Ahmad House Gulberg Greens Islamabad (Area: 14 Marla)**



**Muhammad Raffique House Gulberg Greens Islamabad (Area: 14 Marla)**



**Nabeel House Gulberg Greens Islamabad (Area: 14 Marla)**



**Imran Ali Khan House Gulberg Greens Islamabad (Area: 8 Marla)**





**Col Rashid Farm House PN Farms Islamabad (Area: 5 Kanal)**



**Muhammad Amir Farm House PN Farms Islamabad (Area: 4 Kanal)**



**Adv Mustaeen House Gulberg Greens Islamabad (Area: 1.5 Kanal)**



**Abdul Samad House Abbottabad (Area: 14 Marla)**





**Aftab Alam Khattak Hujra Spin Khak Nowshehra (Area: 2 Kanal)**



**Aftab Alam Khattak House Nowshehra Spin Khak (Area: 4.5 Kanal)**







**Ikram Ullah House Gulberg Greens Islamabad (Area: 2 Kanal)**



**Dr Qaisar House Kanju Swat KPK (Area: 3 Kanal)**



**Ayesha Nabeel House Gulberg Greens Islamabad (Area: 8 Marla)**



**Khizar Hayat House Gulberg Greens Islamabad (Area: 2 Kanal)**





**Mahboob Alam House Gulberg Greens Islamabad (Area: 1 Kanal)**



**Majid Khan House Dargai (Area: 2 Kanal)**



**Adv Arshad Iqbal House (Area: 2 Kanal)**



**Asim Mughal House (Area: 14 Marla)**





**Sardar Amjad House Police Foundation House (Area: 4 Kanal)**

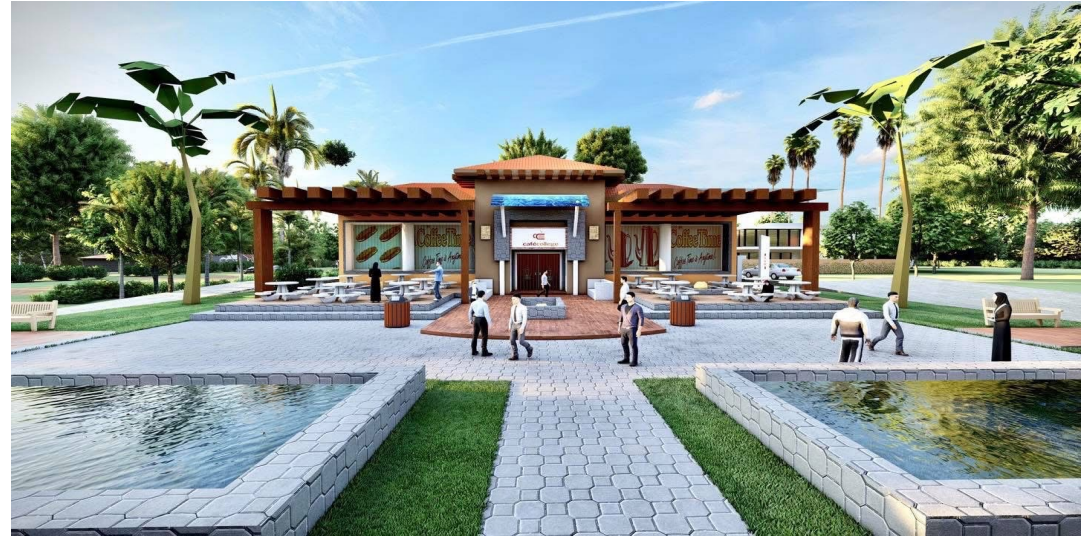

**Shaheen Shah Resort Bani Gala Islamabad (Area: 4 Kanal)**



**Arif Hussain House Gulberg Greens Islamabad (Area 10 Marla)**



**Sardar Asad Farm House PoolGran Islamabad (Area:5 Kanal)**





**MNA Shoukat Ali House Bahria Town Ph-4 Islamabad (Area: 2 Kanal)**



**Shehryar Hafiz House Pakistan Town Islamabad (Area: 10 Marla)**



**Bismillah Jan House Kikor Shangla (Area: 1.5 Kanal)**



# OUR SERVICES

---

It is of utmost importance to us in serving our clients with a professional advice so that their needs are fully satisfied. A flexible approach is adapted to each new assignment and emphasis placed on closed co-operation and teamwork with our clients. This ensures the identification of appropriate technology, project development strategy and cost constraints leading to a successful conclusion of the assignment.



We offer the services of general consultancy, planning, designing, supervision and Turnkey solutions which include the following:





# OUR SERVICES

---

## **DESIGN, CIVIL ENGINEERING & ARCHITECTURE**

Architecture, Landscape & Interior Design  
Civil, Structure Engineering & Rehabilitation  
Town & Master Planning  
Earth Quake Engineering  
Design, Planning & Co-ordination  
Foundations, Geology  
Supervisions & Quality Control  
Industrial Architecture  
Electrical & Mechanical Engineering HVAC-MEP

## **ENVIROMENTAL & PUBLIC HEALTH**

Municipal Water Supply  
Industrial Water Supply  
Drainage sewerage & sanitation  
Water Sewerage Treatment System  
Solid waste and Hazardous Waters Management  
Industrial Pollution Control

## **INFRASTRUCTURE PLANNING & DESIGN**

Detailed Project Reports / Detailed Design  
Feasibility and Surveys  
Post Bid Engineering Services  
Transportation and Traffic Studies  
Supervision & Quality Control  
Alignment & Networking Planning

## **PROJECT MANAGEMENT CONSULTANCY**

Site Supervisions & Materials Testing  
Tender Documents & Negotiations  
Independent Engineering  
Third Party Audits  
Contract administration, Cost Estimation  
Contract Reviews  
Soil-Sub Soil Investigation  
Materials Testing & Purchasing  
Topography's Survey & Site Appraisals



# OUR SERVICES

---

## CONSTRUCTION MANAGEMENT

1. Supervision of work
2. Monitoring and Evaluation
3. Contract and construction management

## THE SCOPE OF SERVICES

1. Detailed Architectural Design
2. Detailed Engineering Design
3. Interior Designing
4. Preliminary Studies
5. Preparation of Master Plan
6. Preparation of Final Reports
7. Preparation of Specifications and BOQ
8. Preparation of Tender Documents
9. Project Management & Supervision.
10. Turn Key Solutions
11. Building Renovations



Cant Shopping Mall Main Mardan Road



Allama Iqbal School Chenglai Buner



# **COMMERCIAL DESIGN MAJOR PROJECTS**

---





**Global Citizen School & College Capital Enclave Islamabad (Area: 5 Kanal)**



**Irfan Khan Arcade PWD Double Road Islamabad (Area: 2 Kanal)**



**M-2 Mall and Residencia F-17 Islamabad (Area: 3 Kanal)**



**Hotel Apartments Design at Gabin Jaba Road Swat Kpk (Area: 4.5 Kanal)**





**Landster Spanish Hotel Apartments Kalam Swat (Area: 3.5 Kanal)**



**Mustafa Arcade Ghauri Town Phase-5 Islamabad (Area: 14 Marla)**



**Bilal Akhter Plaza DHA Phase-2 Islamabad (Area: 8 Marla)**



**Tanveer Commercial Apartments Gulberg Greens Islamabad (Area: 12 Marla)**





**Save Mart Mall & Apartments Ghauri Town Ph-5 Islamabad (Area: 1.5 Kanal)**



**Ch Ansar Arcade Daultala Rawalpindi (Area: 2 Kanal)**



**Commercial Apartments Gulberg Greens Islamabad (Area: 2.5 Kanal)**



**Gujar Khan Mart & Apartments Gujar Khan Rawalpindi (Area: 1 Kanal)**





Mall of Kohat Main Bazar Kohat City (Area: 3 Kanal)







**The Landmark Endavour Commercial Apartments H-13 Islamabad (Area: 2 Kanal)**





**Awan Mall & Apartments Gulberg Greens Islamabad (Area: 2 Kanal)**



**Anique Mall Muzafarabad Azad Kashmir (Area: 14 Marla)**



**Residential Apartments Karkhano Market Peshawar (Area: 1 Kanal)**





**Car Show Room Link Road Ghauri Town Islamabad (Area: 7 Kanal)**



**Chaudhry Arcade Gulraiz Rawalpindi (Area: 1.5 Kanal)**

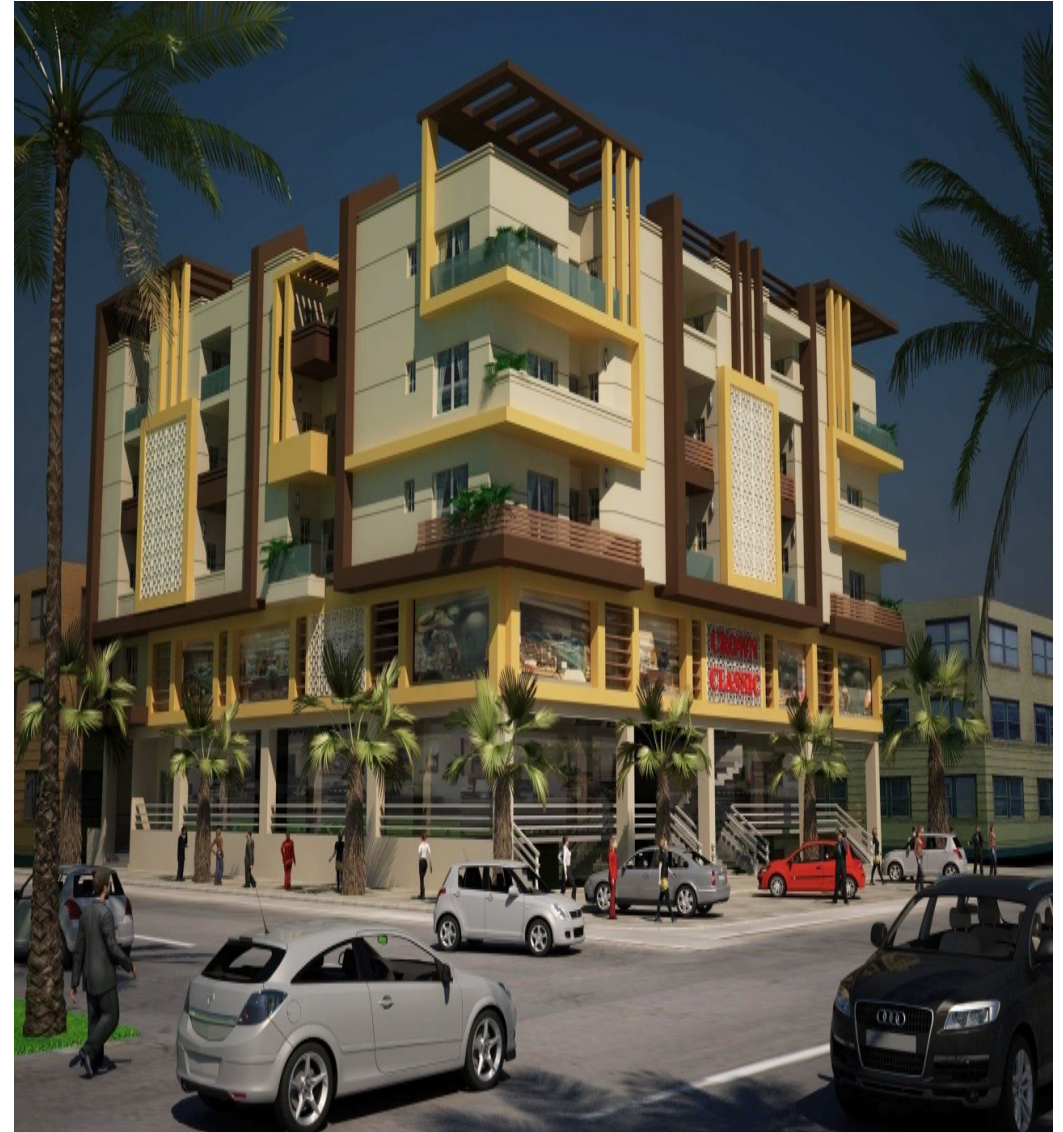

**Crown Complex Ghauri Town Phase-5 Islamabad (Area: 1.8 Kanal)**





**Abish Height H-13 Islamabad (Area: 3 Kanal)**



**Zahoor Apartments Chak Shehzad Islamabad (Area: 15 Marla)**





**Hostel Building at Chak Shehzad Islamabad (Area: 2 Kanal)**



**Ibrahim Arcade at Ghauri Town Islamabad (Area: 1 Kanal)**

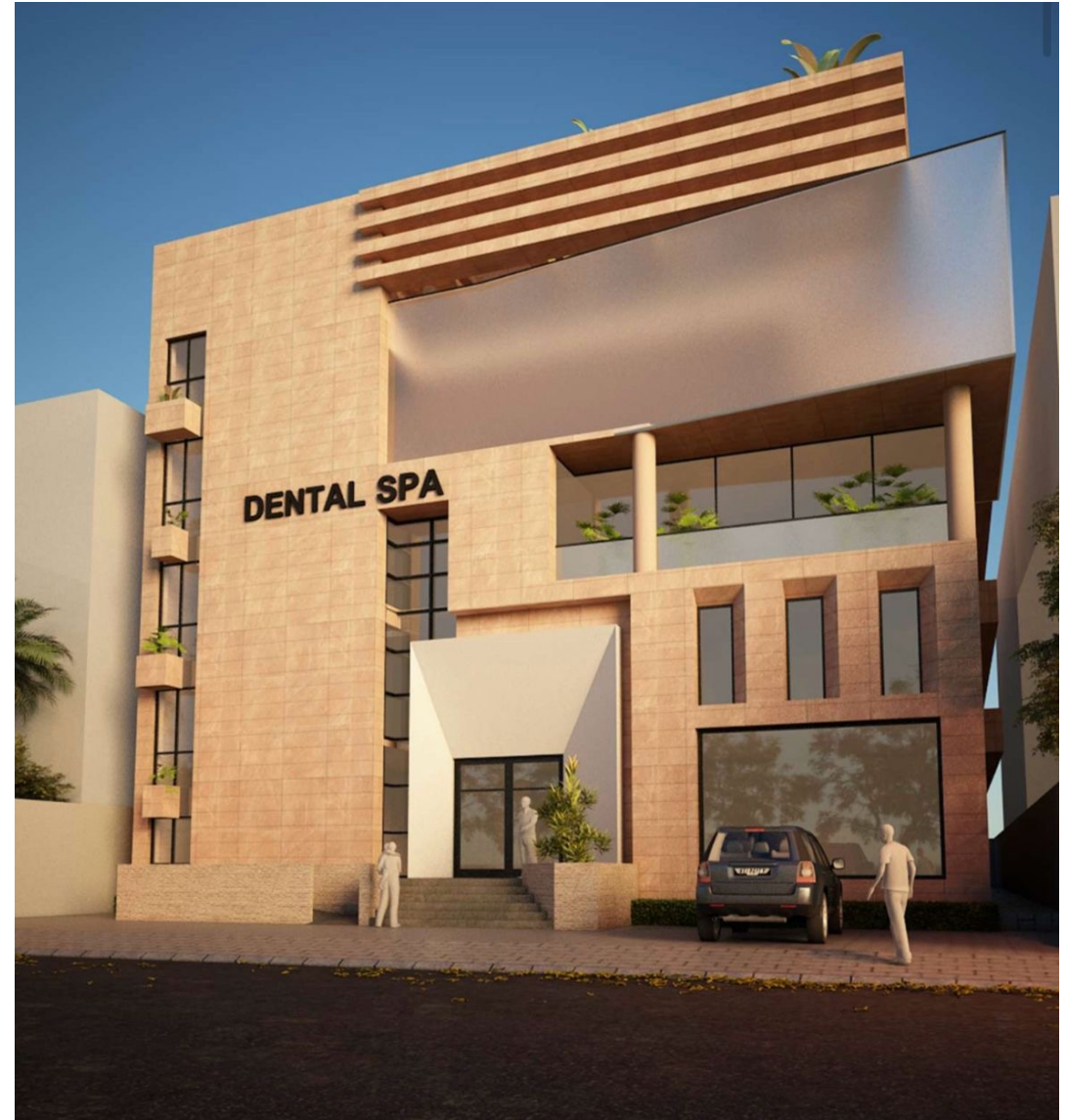

**Dr Zubair Dental Hospital River Garden Islamabad (Area: 1.5 Kanal)**





**Bangash Apartments Bani Gala Islamabad (Area: 2 Kanal)**



**Akhter Heights E-11 Islamabad (Area: 10 Marla)**





**Chaudhary Zahid Apartments Muzaffarabad Kashmir (Area: 2 Kanal)**



**Aslam Khan Plaza at Jinnah Garden Islamabad (Area: 10 Marla)**





**Nexus-1, Nexus-2 Islamabad High Way Near KFC (Area: 2 Kanal)**



**Syed Ali Khan Hotel Apartments Kalam Swat (Area: 3 Kanal)**





**Junaid Tariq Commercial Apartments (Area: 1 Kanal)**



**Shujaat Ali Khan Building at Shahpur Shangla KPK (Area: 2.5 Kanal)**



**Dr Muhammad Haif Commercial Building GT Road Islamabad (Area: 6 Kanal)**





**Ibrahim Khan Arcade Islamabad High Way (Area:1.5 Kanal)**



**Wajeeh Dental College and Hospital Rawat Islamabad (Area: 4.5 Kanal)**



**Imran Apartmental Building at DD Block PWD Islamabad (Area:10 Marla)**



**Hassan Khan Commercial Building at Gulzar e Quid Islamabad (Area: 1 Kanal)**



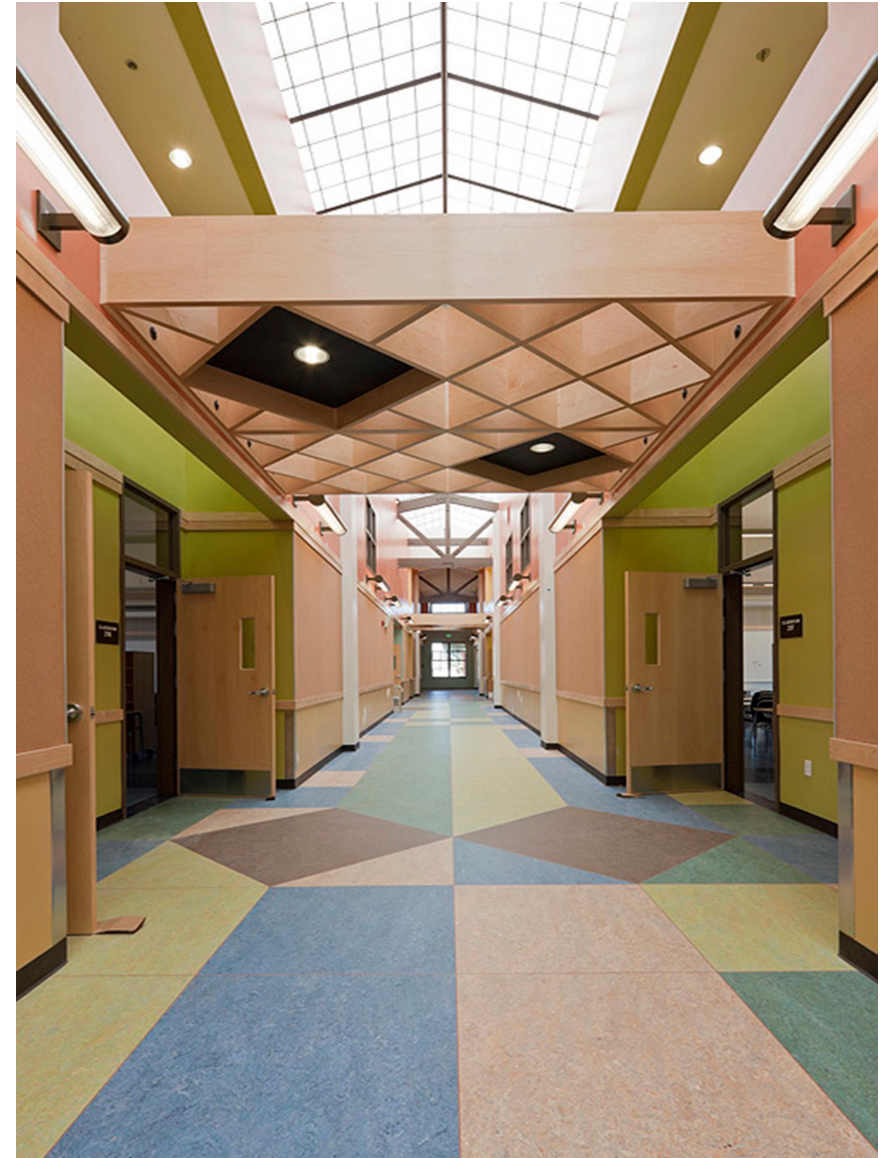

Abdul Latif Khan Memorial School Bani Gala Islamabad (Area: 4 Kanal)





**Grand Masjid CBR Town Islamabad (Area: 6 Kanal)**



**Main Jamia Masjid Chakisar Shangla KPK (Area: 3.5 Kanal)**



**Masjid & Madras Battagaram KPK (Area: 2.6 Kanal)**



**Grand Masjid Motorway City Islamabad (Area: 4.2 Kanal)**





**Grand Masjid Torghar Shangla KPK (Area: 1.5 Kanal)**



**Water Theme Resort Kalam Swat (Area: 7.5 Kanal)**



**Water Theme Resort Kalam Swat (Area: 4.5 Kanal)**



**Hotel Building at Mansehra (Area:1.5 Kanal)**



# **INTERNATIONAL COMPETETIONS**

---



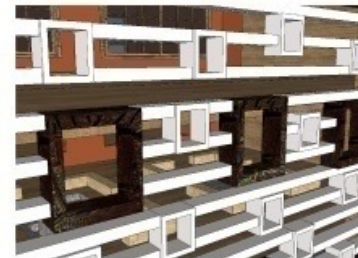
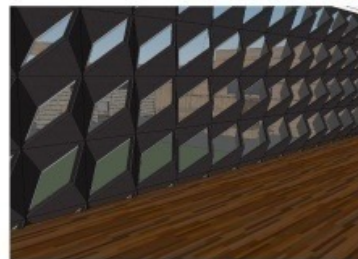

Art Museum Competition Projects ARCASIA Bangladesh



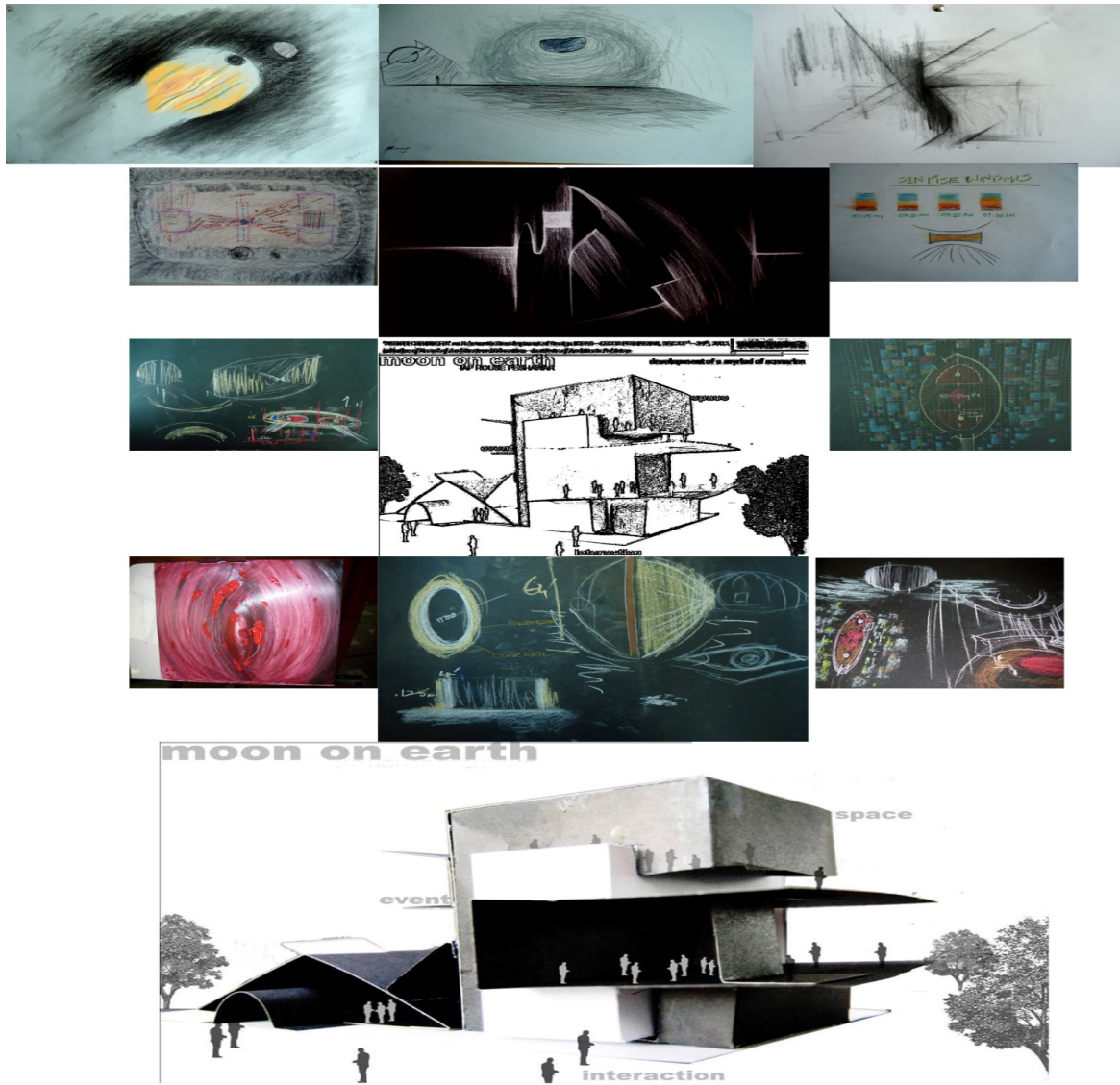

Schematic Moon House Design Competition NED Karachi



# **INTERIOR DESIGN MAJOR PROJECTS**

---





**KP House CM House Interior Design Islamabad**





**Control Room Interior Design PMA Abbottabad**





Chicken Spot Burger Spot Ghauri Town Islamabad





**Hamayun Khan Residence E-11 Islamabad Interior Design**





**Prof Arshad Residence Interior Design DHA Islamabad**





MNA Shoukat Ali House Interior Design Bahria Ph-4 Islamabad





**Dr Ibad Ullah House Renovation F-6 Islamabad**





What A Paratha Restaurant Interior Design Bahria Ph-8 Islamabad





Gen Ameer GYM Design at Chaklala Cantt Rawalpindi





**Kapook Cloth Boutique Interior Design PWD Islamabad**





Hydra China Telecom Head Office Interior Design H-13 Islamabad



# KEY PROFESSIONALS

---

ZIGAR KHAN & Associates is equipped with qualified and experienced staff to attend to the clients' requirements and provide personalized services and handle the assignments with great care and responsibility.

The professionals at ZIGAR KHAN & Associates are highly qualified in their discipline of Architectural, Engineering, Management, Marketing and Finance and are adequately experienced while working in the company or elsewhere in other organizations. The technical staff of ZIGAR KHAN & Associates includes Architect, Town Planner, Structural, Electrical and Public Health Engineers and Construction Managers and Supervisors, experienced CAD operator and Graphic Designers.

The organization structure has been properly designed. The formation of the organization structure is developed by the Architectural, Engineering, and Interior Design & Administration Department.





# ORGANIZATIONAL CHART

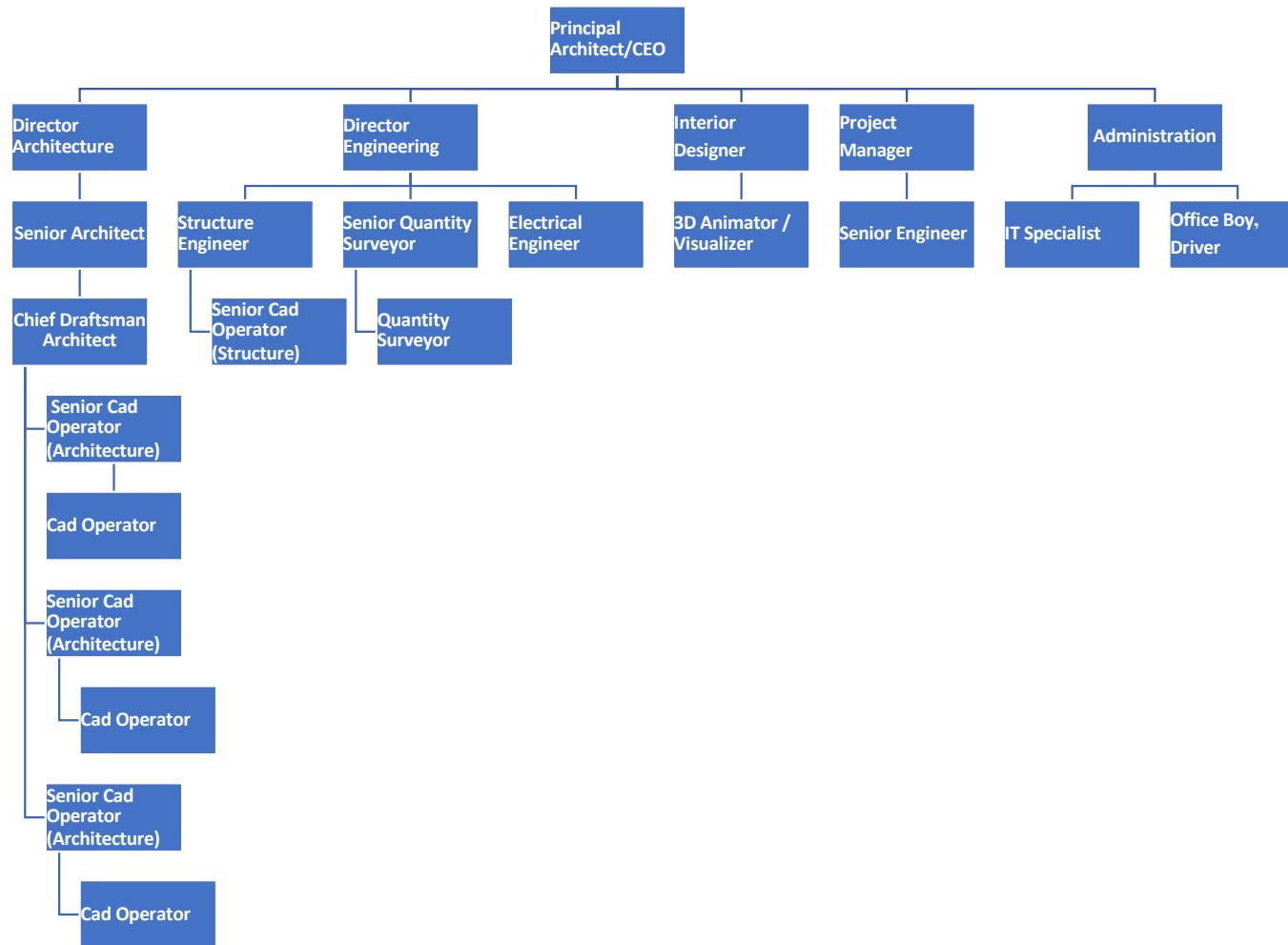



# **CERTIFICATES & REGISTRATIONS**

---





**Pakistan Council of Architects and Town Planners**

This is to certify that

***M/S Zigar Khan & Associates***

is registered in the

***Category – A-4***

as a Firm with the Council to perform all the  
Architectural professional works as defined in Section 2(j) of  
Pakistan Council of Architects and Town Planners Ordinance (IX of 1983).

In witness whereof the Common Seal has been  
hereunto affixed by authority of the Council on the

***21<sup>st</sup> Day of July, 2020***



*Tahir J. Faghi*  
Registrar

*Chairman*  
Chairman

Registration No.

***FA/04327/2020/Category A-4***

Validity of registration expires on 31st December (see overleaf)

CS Scanned with CamScanner



**PAKISTAN COUNCIL OF  
ARCHITECTS AND TOWN PLANNERS**

***This is to certify that Ar. Zigar Ahmad  
was registered on the 04<sup>th</sup> Day of December, 2014  
as an Architect with this Council***

*Established in the year one thousand nine hundred and eighty three under the  
Pakistan Council of Architects and Town Planners Ordinance (IX of 1983)  
promulgated by the President of Pakistan, a body corporate for the regulation  
of architecture and town planning professions.*

*In witness whereof the Common Seal has been hereunto affixed  
by authority of the Council on the 04<sup>th</sup> Day of December, 2014*



*Tahir J. Faghi*  
Registrar

*Chairman*  
Chairman

Registration No. A- 04327

CS Scanned with CamScanner

*P.S. This Certificate is held subject to the conditions of Section 16 of PCATP Ordinance and Byelaw 89.  
See Overleaf*





## **Certificate of Membership**

**ZIGAR AHMED KHAN**

**has in the year 2015 been declared Associate  
of the Institute of Architects, Pakistan and is entitled to exercise the rights  
and privileges under the conditions prescribed in its Constitution and Bye-Laws**

**Ar. S. M. Jahangir Khan**  
President

**Membership # A-1542-15**  
Issued in September 2015

\*Membership validity subject to payment of annual subscription

**Ar. Ramiz Baig**  
Honorary Secretary





This Certifies that

**ZIGAR AHMAD**

has satisfactorily completed a course of study  
and has been examined in

# Interior Design & Decoration

and is granted this

*Diploma*

**With Distinction**

as an acknowledgement of proficiency acquired in

Materials • History of Interior Design  
Drafting • Design • Colour • Furniture & Fittings  
Construction of Interiors • Professional Practice

In Testimony whereof

A handwritten signature in black ink, appearing to read "Michael Dwyer", written over a horizontal line.

Michael Dwyer, Principal

29<sup>th</sup> September 2014





Capital Development  
Authority

# CAPITAL DEVELOPMENT AUTHORITY



Islamabad  
#Beautiful

## LICENSE FOR THE YEAR 2019

This is to certify that  
**Mr. Zigar Ahmad Architect,**  
M/S Zigar Khan & Associates,  
Office 01, 2<sup>nd</sup> Floor, R-Arshad Arcade, Block-D,  
Main Double Road, P.W.D., Islamabad.

is authorized to practice as **Architect** in Islamabad.  
This license is valid up to **31-12-2019**.



  
Director Architecture, CDA  
Islamabad

DATE: 02/03/2019 License No. CDA/PA/02/01/19/01 (PCATP No. A-04327/2019/350)



# RAWALPINDI DEVELOPMENT AUTHORITY

**RDA**

**RAWALPINDI**

LICENCE NO. RDA/MP&TE/LU&BC/F-217/3655 DATED. 31/12/2021.

THIS IS TO CERTIFY THAT MR. ZIGAR AHMAD  
S/O MUHAMMAD NAEEM KHAN, IS AUTHORIZED TO PRACTICE  
AS AN ARCHITECT IN CATEGORY A IN  
RAWALPINDI DEVELOPMENT AUTHORITY JURISDICTION.

THIS LICENCE IS VALID UPTO 31.12.2021

AND IS SUBJECT TO TERMS AND CONDITIONS ANNEXED HERE TO.

  
**JAMSHAIID AFTAB**  
**DIRECTOR (LU&BC), RDA**



ARCHITECTURE LICENSE FOR THE YEARS 2017-2018

**Gulberg**  
Islamabad

License No: GI/Arch/039/2017

Date: 08-05-2017

This is to certify that

Architect **ZIGAR AHMED**

PCATP Registration No: **A-04327**

CDA Registration No: **CDA/D-Arch-2(72)/832/A**

**M/S RED ARCHITECTS INTERIOR DESIGNERS (Pvt) Ltd**

**FLAT NO. 02, SECOND FLOOR, R-ARSHAD ARCADE, BLOCK-D,**

**MAIN PWD DOUBLE ROAD, ISLAMABAD.**

**Is authorized to practice as 'ARCHITECT' in GULBERG, ISLAMABAD**

Forwarded by



**Muhammad Sohail**  
**Senior Architect**  
**M/S UPDL**

Recommended by





**Muhammad Abdullah**  
**Principal Project Consultant**  
**M/S UPDL**

Approved by

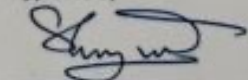

**SVP/Secretary (IBECHS) SHI**  
**SHOJRAAT QUL**  
**Secretary**  
**IB Employees Colaborating Housing Society**  
**ISLAMABAD**

Note: 1- Validity of this license expires on 31<sup>st</sup> December, 2018.

2-Change in particulars may please be intimated to the office of IBECHS on occurrence.

IBECHS Office # 26-27, 1<sup>st</sup> Floor, Beverly Center, Blue Area, Islamabad

Tel: +92 51 2877371. 2874358. Email: gulberg.islamabad@gmail.com



# LIST OF PROJECTS IN HAND

**1- Shoukat Ali Khan House**  
**Residential House (10 Marla)**  
**Location: Peshawar KPK**

**2- Muhammad Javeed House**  
**Residential House (2 Kanal)**  
**Location: Damorai Shangla KPK**

**3- Professor Sher Alam Khan House**  
**Residential House ( 1 Kanal)**  
**Location: Damorai Shangla KPK**

**4- Shah Fawad Khan Advocate House**  
**Commercial & Residential Project**  
**Location: Shahpur Shangla KPK**

**5- Shangla View Hotel**  
**Hotel & Commercial Project**  
**Location: Fizagut Swat KPK**

**6- Allied Bank Interior Project**  
**Interior Design Project**  
**Location: Battagram KPK**

**7- Resort & Tourist Huts**  
**Recreational Project**  
**Location: Mandia Abbottabad KPK**

**8- Murtaza House**  
**Residential House (10 Marla)**  
**Location: Bani Gala Islamabad**

**9- Kohat Heights Tower**  
**Commercial Project**  
**Location: Kohat KPK**

**10-Icon Garden**  
**Town Planning Project**  
**Location: Japan Road Kahota Islamabad**

**11- Naila Nawab Boutique**  
**Interior Design Project**  
**Location: Abpara Islamabad**

**12-Way Out Men's Boutique**  
**Interior Design Project**  
**Location: PWD Islamabad**

**13-Food Factory Fast Foods**  
**Interior Design Project**  
**Location: PWD Islamabad**

**14-Cafeteria Design**  
**University Of Haripur**

**15-Munch Fast Foods**  
**Interior Design Project**  
**Location: Commercial Market Rawalpindi**

**16-Muhammad Irshad Khan**  
**Residential House (1 Marla)**  
**Location: G-14/4 Islamabad**

**17-Usama Bin Rasheed**  
**Residential House**  
**Location: Kana Pul Islamabad**

**18-Muhammad Imran Khan**  
**Car Showroom & Hotel**  
**Location: Ghauri Town Islamabad**

**19-Tauseef Parvez**  
**Residential Project 4 Kanal**  
**Location: Shahpur Shangla KPK**

**20-Asim Afsar Khan**  
**Residential House 3 Kanal**  
**Location: Shahpur Shangla**

**21-Mr Haroon Jillani**  
**Residential House 1 Kanal**  
**Location: B-17 Islamabad**



# LIST OF PROJECTS IN HAND

**1- Shoukat Ali Khan House**  
**Residential House (10 Marla)**  
**Location: Peshawar KPK**

**2- Muhammad Javeed House**  
**Residential House (2 Kanal)**  
**Location: Damorai Shangla KPK**

**3- Professor Sher Alam Khan House**  
**Residential House ( 1 Kanal)**  
**Location: Damorai Shangla KPK**

**4- Shah Fawad Khan Advocate House**  
**Commercial & Residential Project**  
**Location: Shahpur Shangla KPK**

**5- Shangla View Hotel**  
**Hotel & Commercial Project**  
**Location: Fizagut Swat KPK**

**6- Allied Bank Interior Project**  
**Interior Design Project**  
**Location: Battagram KPK**

**7- Resort & Tourist Huts**  
**Recreational Project**  
**Location: Mandia Abbottabad KPK**

**8- Murtaza House**  
**Residential House (10 Marla)**  
**Location: Bani Gala Islamabad**

**9- Kohat Heights Tower**  
**Commercial Project**  
**Location: Kohat KPK**

**10-Icon Garden**  
**Town Planning Project**  
**Location: Japan Road Kahota Islamabad**

**11- Naila Nawab Boutique**  
**Interior Design Project**  
**Location: Abpara Islamabad**

**12-Way Out Men's Boutique**  
**Interior Design Project**  
**Location: PWD Islamabad**

**13-Food Factory Fast Foods**  
**Interior Design Project**  
**Location: PWD Islamabad**

**14-Cafeteria Design**  
**University Of Haripur**

**15-Munch Fast Foods**  
**Interior Design Project**  
**Location: Commercial Market Rawalpindi**

**16-Muhammad Irshad Khan**  
**Residential House (1 Marla)**  
**Location: G-14/4 Islamabad**

**17-Usama Bin Rasheed**  
**Residential House**  
**Location: Kana Pul Islamabad**

**18-Muhammad Imran Khan**  
**Car Showroom & Hotel**  
**Location: Ghauri Town Islamabad**

**19-Tauseef Parvez**  
**Residential Project 4 Kanal**  
**Location: Shahpur Shangla KPK**

**20-Asim Afsar Khan**  
**Residential House 3 Kanal**  
**Location: Shahpur Shangla**

**21-Mr Haroon Jillani**  
**Residential House 1 Kanal**  
**Location: B-17 Islamabad**